

BON SECOURS HOSPITAL PATHOLOGY DEPARTMENT
ORGANISATIONAL CHARTS (PATHOLOGY DEPARTMENT)

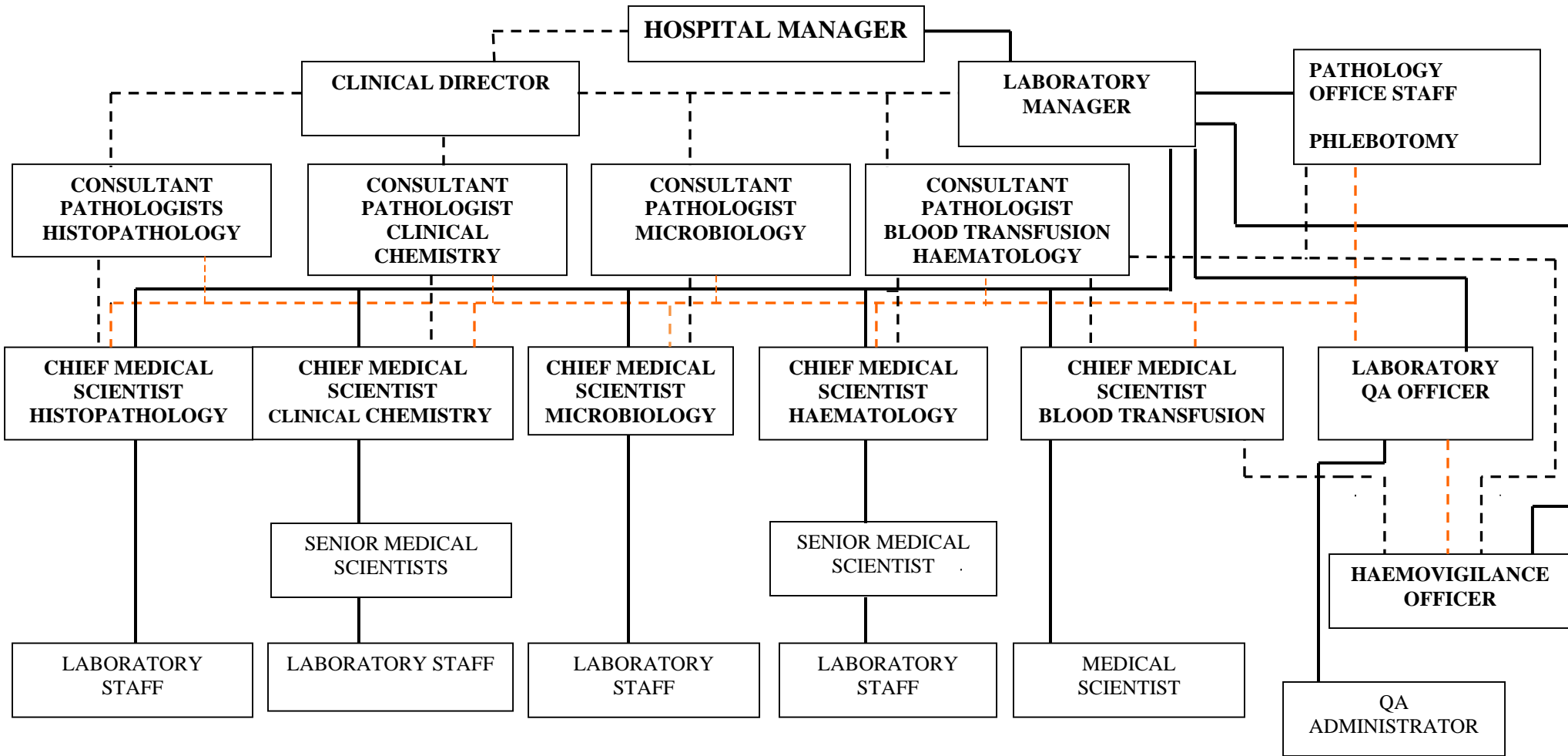

Clinical: - - - - - Managerial: _____ LQAO: - - - - -

APPROVED: _____ Date: __/__/__ _____ Date: __/__/__ _____ Date: __/__/__
 Mr. Gareth Jones, Hospital Manager Dr. John O'Dowd, Clinical Director Mr. Colm O'Rourke, Acting Laboratory Manager

BSD/QA/QM/001	Ver. 8	Effective Date: 07/03/2011	Att. 6.2
BON SECOURS HOSPITAL PATHOLOGY DEPARTMENT			

BON SECOURS HOSPITAL PATHOLOGY DEPARTMENT
ORGANISATIONAL CHARTS (BLOOD TRANSFUSION DEPARTMENT)

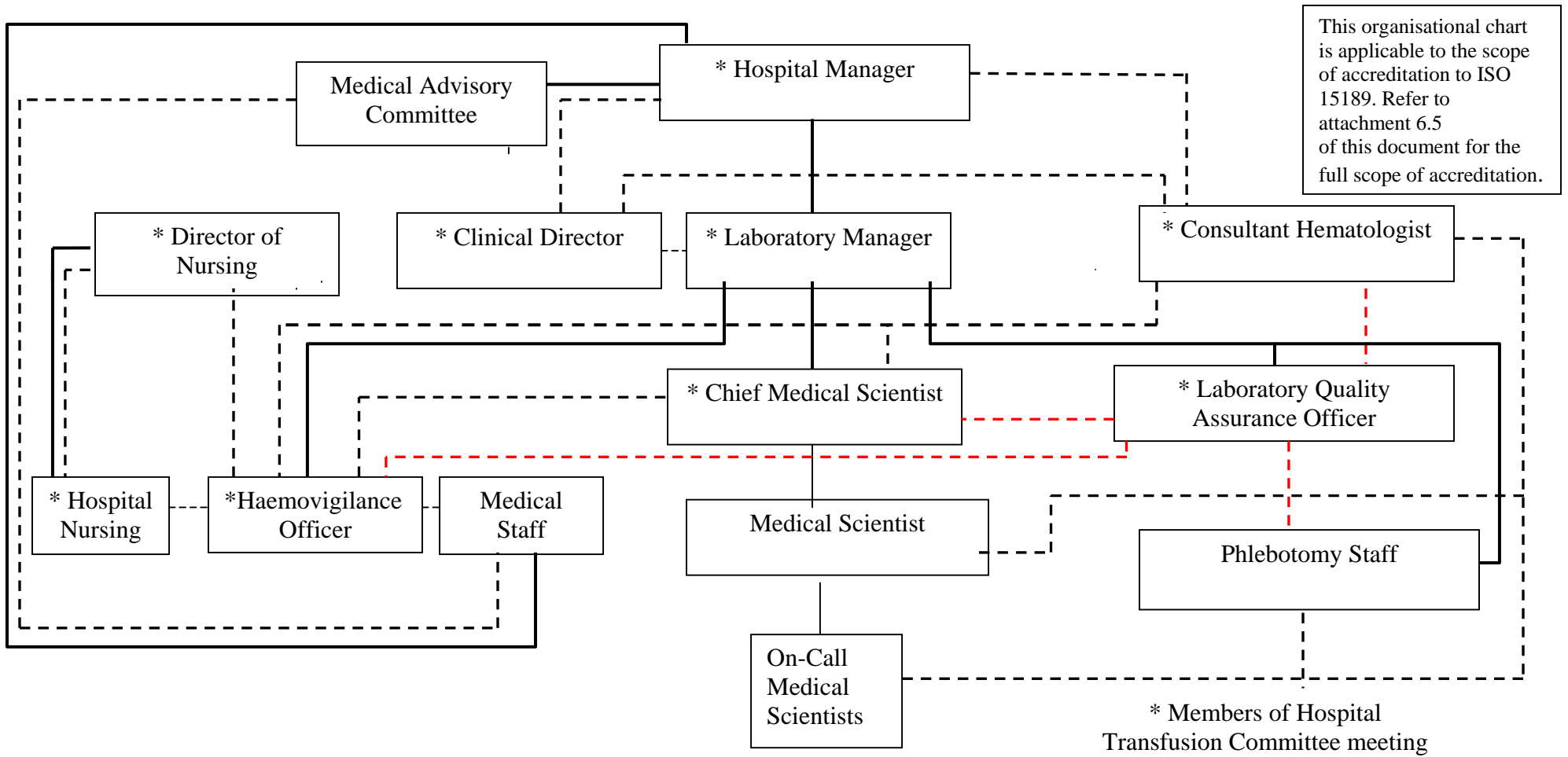

This organisational chart is applicable to the scope of accreditation to ISO 15189. Refer to attachment 6.5 of this document for the full scope of accreditation.

Clinical: - - - - -

Managerial: —————

LQAO: - - - - -

APPROVED: _____ Date ___/___/___
 Dr. Rory O'Donnell, Consultant Hematologist

_____ Date: ___/___/___
 Mr Colm O'Rourke, Acting Laboratory Manager

BSD/QA/QM/001	Ver. 8	Effective Date: 07/03/2011	Att. 6.2
BON SECOURS HOSPITAL PATHOLOGY DEPARTMENT			

BON SECOURS HOSPITAL PATHOLOGY DEPARTMENT
ORGANISATIONAL CHARTS (CLINICAL CHEMISTRY)

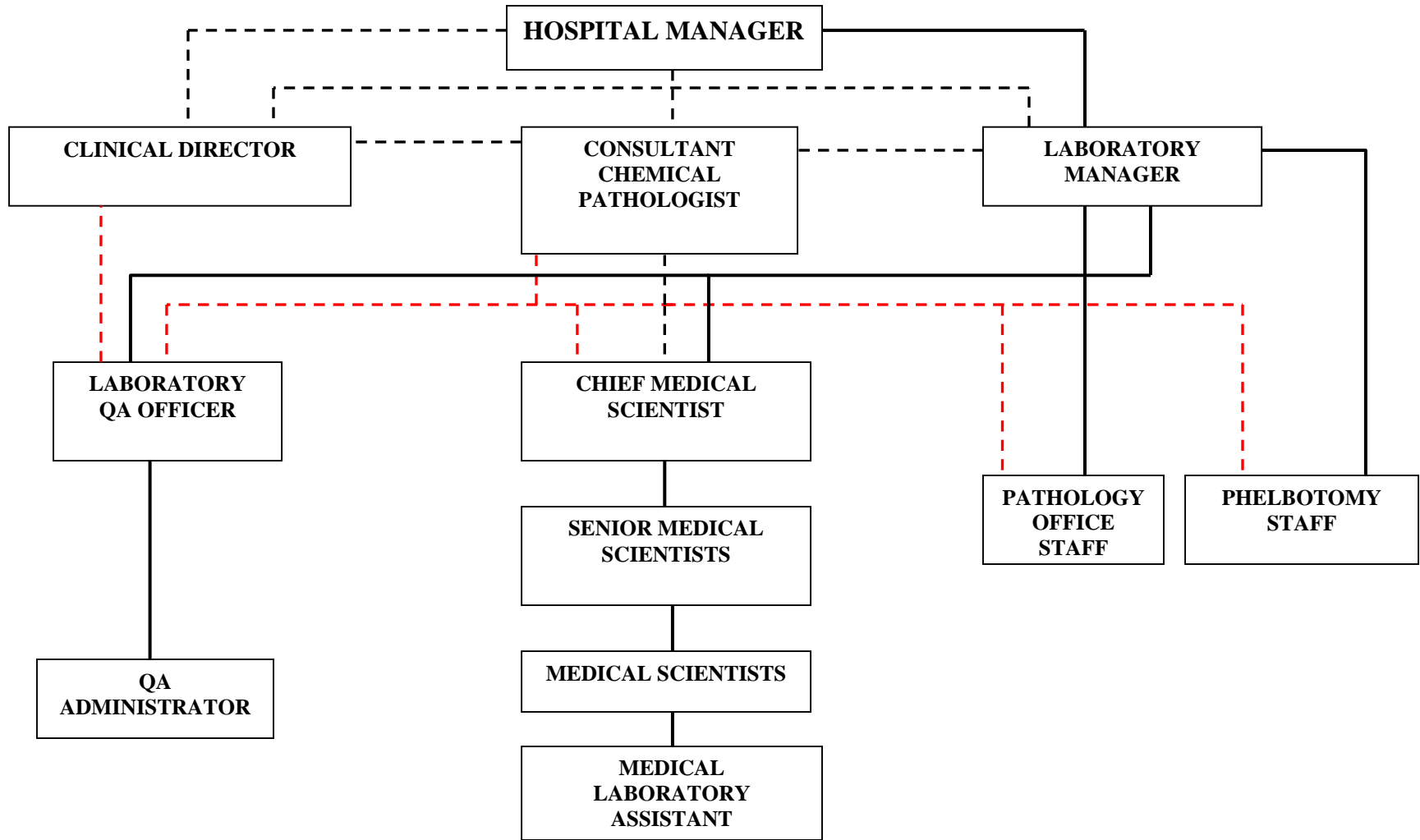

Clinical - - - - -

Managerial —————

QA Officer - - - - -

BSD/QA/QM/001	Ver. 8	Effective Date: 07/03/2011	Att. 6.2
BON SECOURS HOSPITAL PATHOLOGY DEPARTMENT			

**BON SECOURS HOSPITAL PATHOLOGY DEPARTMENT
ORGANISATIONAL CHARTS (MICROBIOLOGY)**

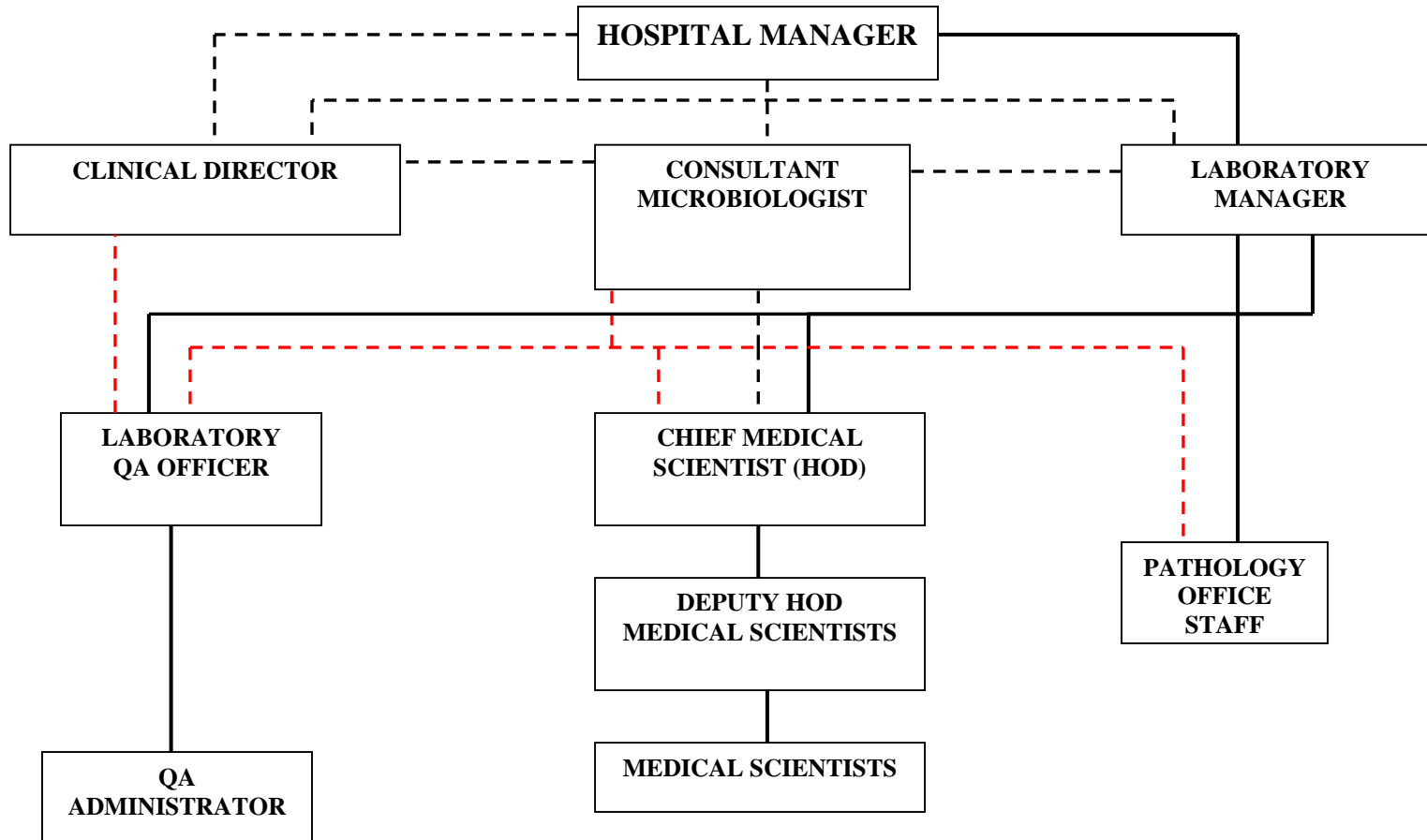

Clinical

Managerial —————

QA Officer - - - - -

BSD/QA/QM/001	Ver. 8	Effective Date: 07/03/2011	Att. 6.2
BON SECOURS HOSPITAL PATHOLOGY DEPARTMENT			

**BON SECOURS HOSPITAL PATHOLOGY DEPARTMENT
ORGANISATIONAL CHARTS (HISTOPATHOLOGY)**

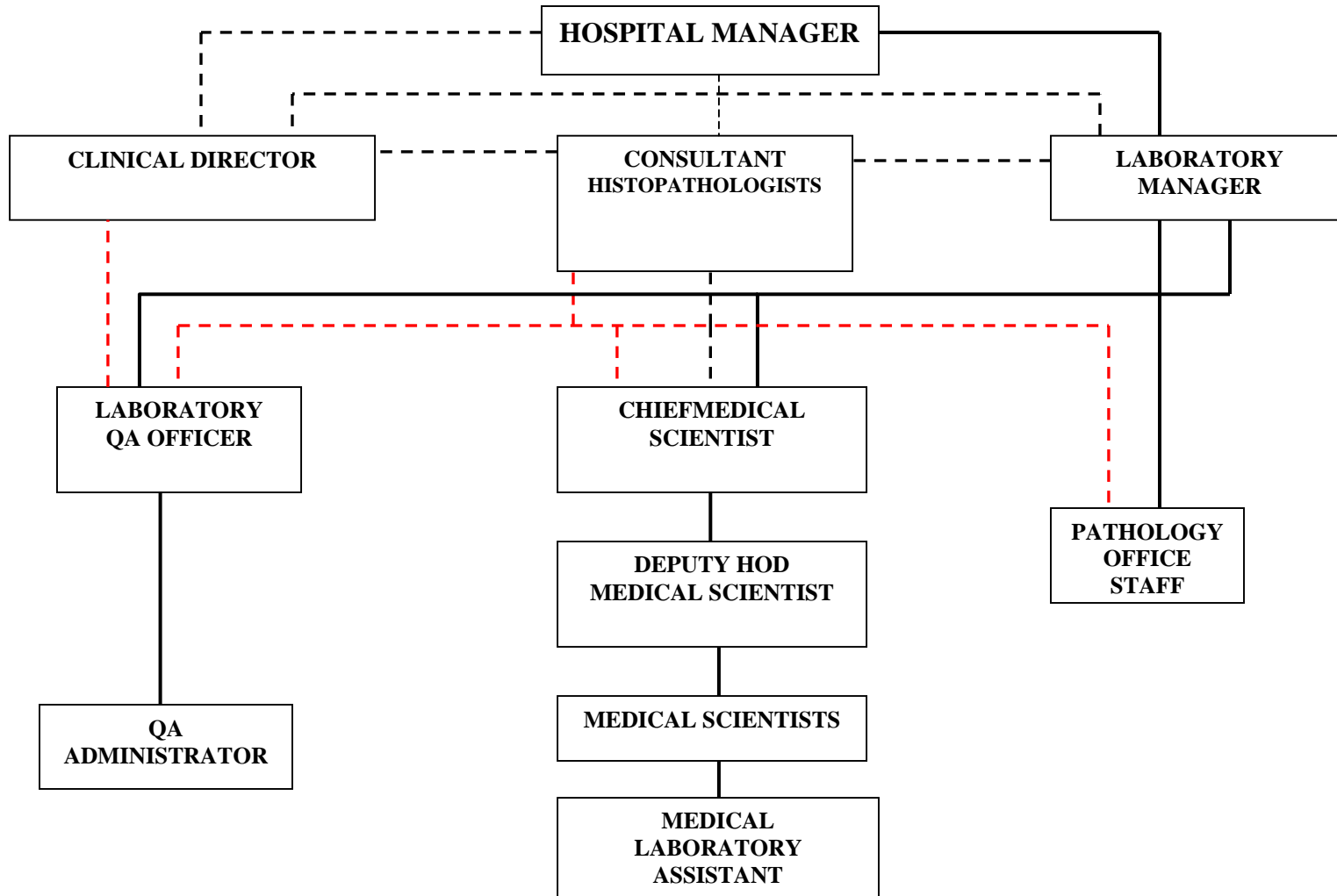

Clinical - - - - -

Managerial —————

QA Officer - - - - -

BSD/QA/QM/001	Ver. 8	Effective Date: 07/03/2011	Att. 6.2
BON SECOURS HOSPITAL PATHOLOGY DEPARTMENT			

**BON SECOURS HOSPITAL PATHOLOGY DEPARTMENT
ORGANISATIONAL CHARTS (HAEMATOLOGY)**

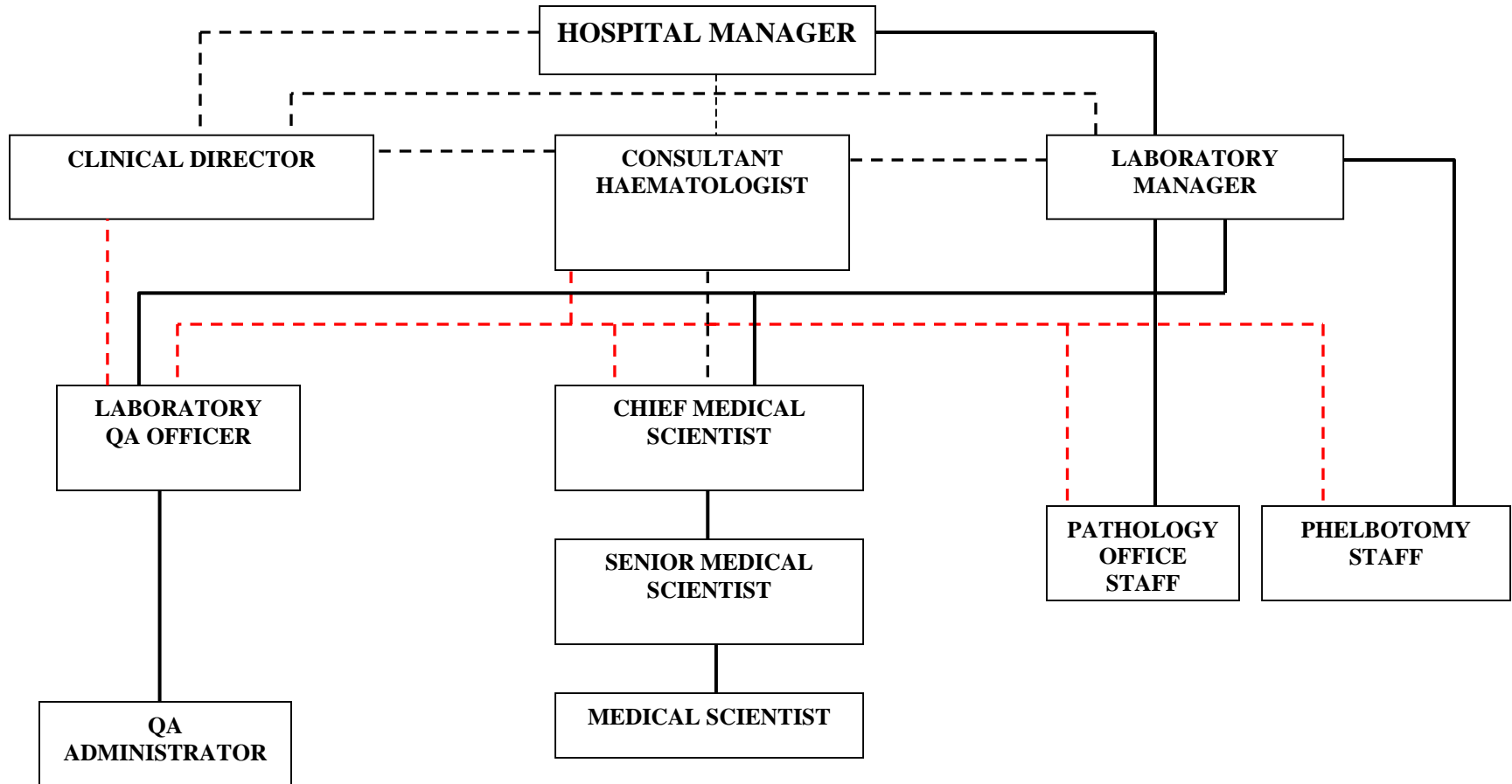

Clinical - - - - -

Managerial —————

QA Officer - - - - -

BSD/QA/QM/001	Ver. 8	Effective Date: 07/03/2011	Att. 6.2
BON SECOURS HOSPITAL PATHOLOGY DEPARTMENT			