

ORGANISATIONAL CHARTS – BLOOD TRANSFUSION

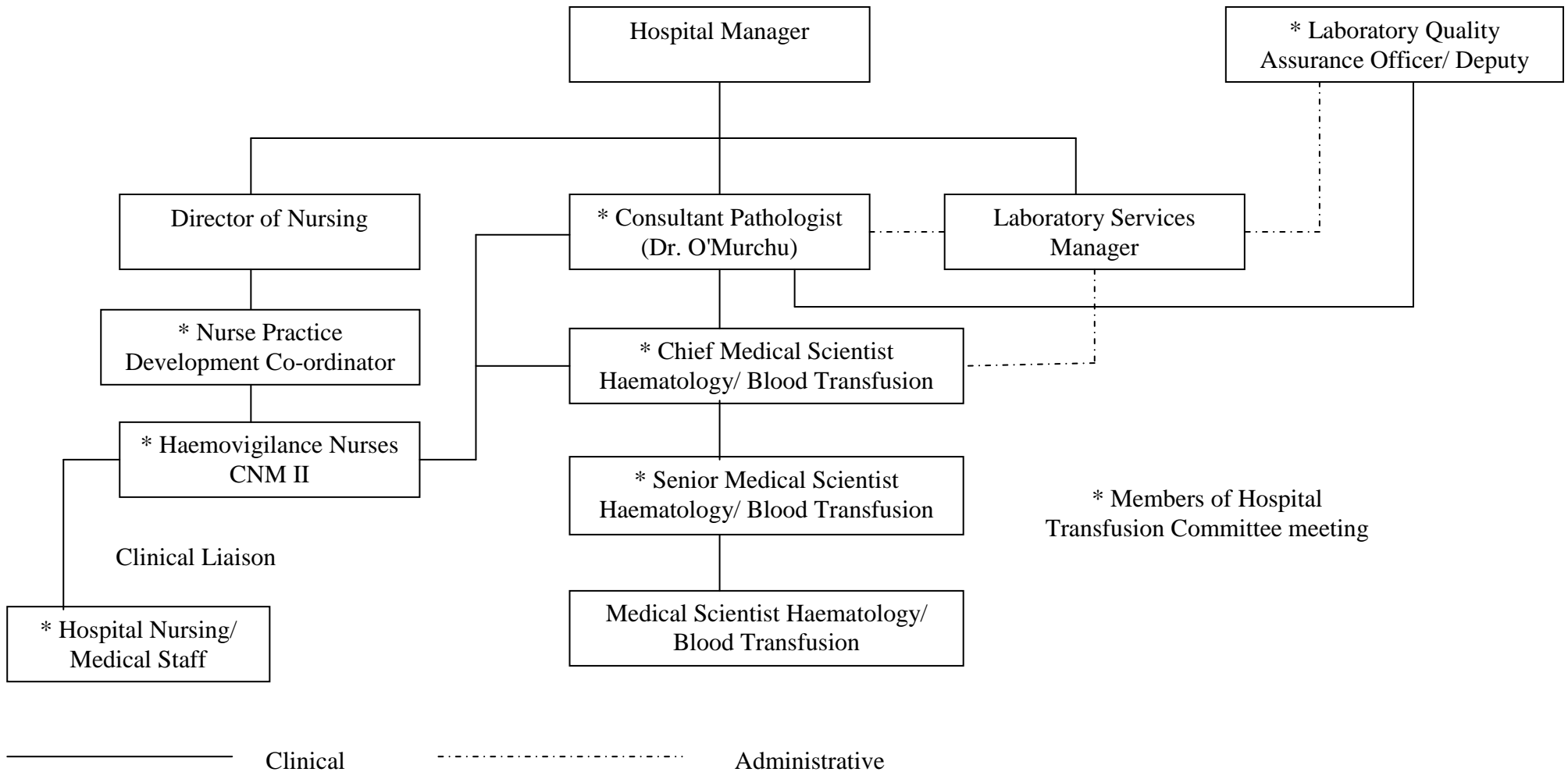

APPROVED: _____ **Date:** ____/____/____
 _____ **Date:** ____/____/____
 _____ **Date:** ____/____/____
Dr. Eoin O'Murchu **Ms. Ber Mulcahy** **Mr. Seamus O'Brien**
CONSULTANT PATHOLOGIST **DIRECTOR OF NURSING** **LABORATORY SERVICES MANAGER**

BSC/QA/QM/001	Ver. 13	Effective Date: <u>26 / 09 / 11</u>	Att. 6.1
BON SECOURS HOSPITAL			

ORGANISATIONAL CHARTS – POINT OF CARE TESTING

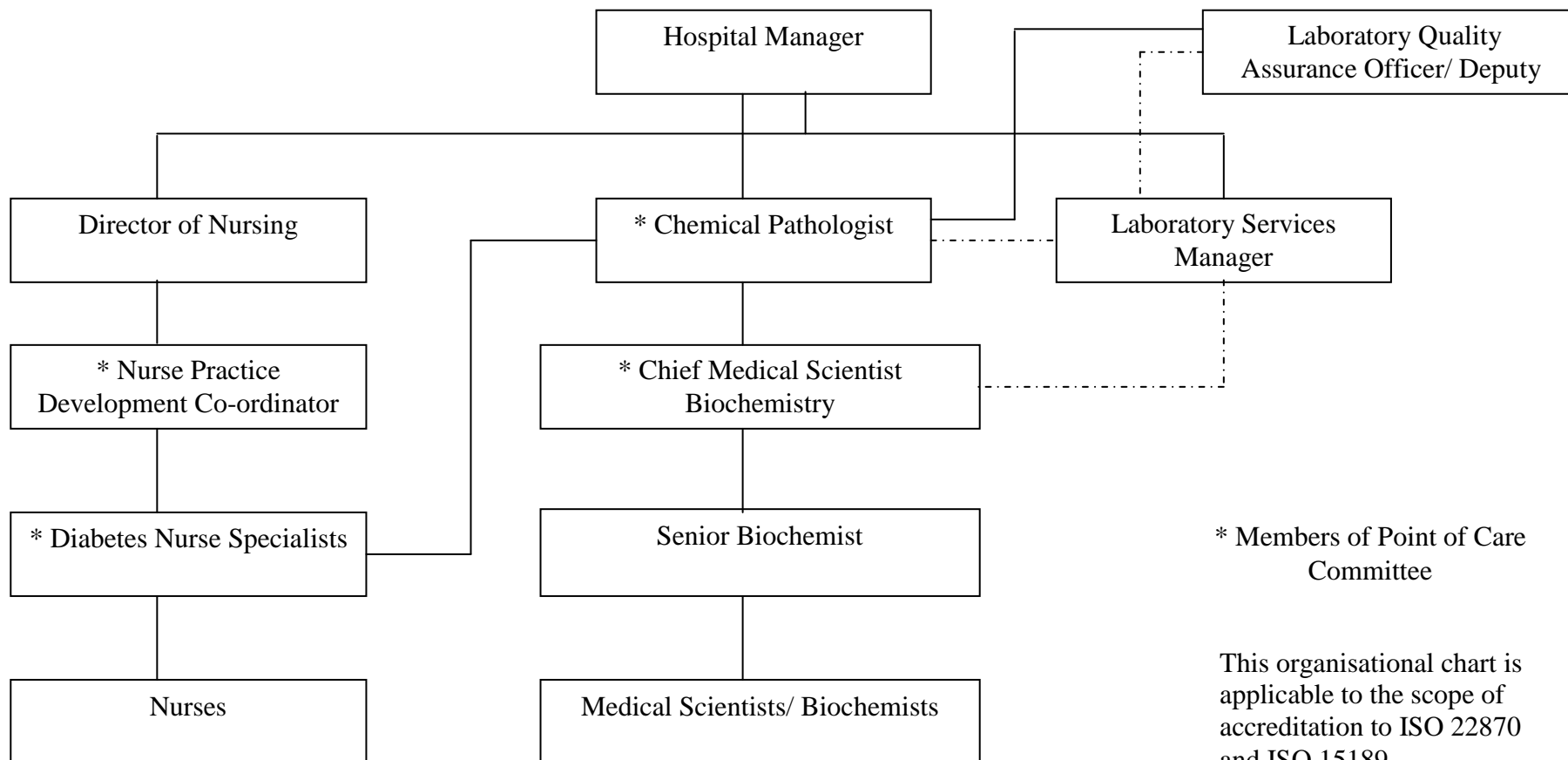

* Members of Point of Care Committee

This organisational chart is applicable to the scope of accreditation to ISO 22870 and ISO 15189.

————— Clinical - - - - - Administrative

APPROVED: _____ Date: ___/___/___ _____ Date: ___/___/___ _____ Date: ___/___/___
Prof. Brendan Buckley **Ms. Ber Mulcahy** **Mr. Seamus O'Brien**
CHEMICAL PATHOLOGIST **DIRECTOR OF NURSING** **LABORATORY SERVICES MANAGER**

BSC/QA/QM/001	Ver. 13	Effective Date: 26 / 09 / 11	Att. 6.1
BON SECOURS HOSPITAL			